

**NIAAA/NIDA
EARLY CAREER
INVESTIGATOR
POSTER
SESSION AND
SOCIAL HOUR**

**NATIONAL INSTITUTE
ON ALCOHOL ABUSE
AND ALCOHOLISM**

**NATIONAL INSTITUTE
ON DRUG ABUSE –
NIH/DHHS**

IN COLLABORATION WITH

**SOCIETY OF ADDICTION
PSYCHOLOGY – APA DIVISION 50**

**DIVISION OF
PSYCHOPHARMACOLOGY AND
SUBSTANCE ABUSE – APA
DIVISION 28**

**AUGUST 7, 2020
4 P.M. - 6 P.M. EST**

Welcome to the 2020 NIAAA/NIDA Early Career Investigator Poster Session and Social Hour!

After opening remarks, please use the provided Zoom links to switch into the topic rooms.

Each presenter will give a 2-3 minute overview of their poster. The remainder of the time is dedicated to Q&A, and science and career development discussions.

Presenters marked with “A” will present their posters at 4:15, and will be ready to discuss until 5:00. Presenters marked with “B” will present their posters at 5:00, and will be ready to discuss until 5:45.

Presenters are also happy to hear from you after the meeting – please see the included contact information for each of them.

Please complete this [preregistration form](#), so that we can get in contact with you in case we experience any technological challenges during the event.

For tech support before or during the event, please contact Katie Siegel at ksiegel1@mgh.harvard.edu.

SCHEDULE

- 4 p.m. Opening Remarks**
Bettina Hoepfner, PI of R13s funding travel awards
Linda Sobell, president of Division 50
Wendy Lynch, president of Division 28
<https://partners.zoom.us/j/8995109489>
- 4:15 p.m. Group A presents in individual Zoom rooms**
All presenters in Group A will be highlighted in purple
- 5 p.m. Group B presents in individual Zoom rooms**
All presenters in Group B will be highlighted in blue
- 5:45 p.m. Closing Remarks**
Please join our closing remarks Zoom to share your impressions and highlights of this poster session, as well as new directions for this cutting edge addiction research
<https://partners.zoom.us/j/8995109489>

Presenters will provide a 2-3 minute overview of their poster, and the remaining time will be Q+A for science and career development conversations.
Click [here](#) to view all posters.

Risk and Protective Factors for Alcohol Use

<https://us02web.zoom.us/j/6890478736>

Moderated by Mariela Shirley (NIAAA)

Martin Gallegos

Multilevel mediation of parents' monitoring, communication, adolescent individuation and alcohol use

- University of Texas at San Antonio
- Email: martin.gallegos@utsa.edu



B



A

Tessa Nalven

Perceived Racial Discrimination, Identity Affiliation, and Heavy Alcohol Use Among Multiracial Individuals

- Clinical Psychology Doctoral Student
University of Rhode Island
- Email: tessa_nalven@uri.edu
- (413)-441-8815

Jorge Martins

Exploring Heterogeneity in Risk and Protective Factors of Harmful and Hazardous Drinking

- Email: jorge_a.martins@hotmail.com



A

Risk and Protective Factors for Alcohol Use (cont.)

<https://us02web.zoom.us/j/6890478736>

Moderated by Mariela Shirley (NIAAA)

Andrew Lac

Weekday Versus Weekend Drinking Differentially Mediate Alcohol Expectancies to Alcohol Problems

- University of Colorado at Colorado Springs
- Email: alac@uccs.edu

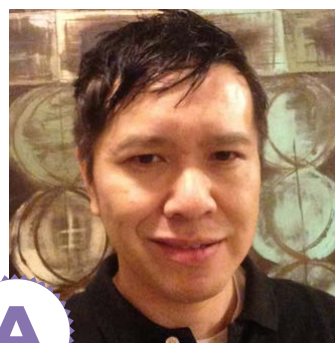

A



B

Caitlin Shepherd

Food and Alcohol Disturbance Among US College Students: A Narrative Review

- Smith College
 - Email: cshepherd@smith.edu
 - (413) 585-3386
-

Katie Lindstrom

Social Network Feedback From Peer Drinkers and Alcohol Use Among Community-Dwelling Emerging Adults

- University of Florida, Yon Hall North, Room 351908 Stadium Road, Gainesville, FL 32611
- Email: klindstrom10@ufl.edu
- (386) 795-0821



B

Risk and Protective Factors for Drug Use

<https://us04web.zoom.us/j/6863605600>

Moderated by Meyer Glantz (NIDA)

Julie Cristello

The impact of Instagram content on perceived harm due to alcohol and marijuana use among adolescents

- Doctoral Student, Clinical Science
- NIDA T32 Predoctoral Fellow
- Florida International University
- Email: jcristel@fiu.edu
- Twitter: @julie_cristello



A



A

Katie Bartley

Health Risk Perceptions and Secondhand Exposure Behaviors Related to Vaping Among Student Veterans

- Doctoral Candidate in Clinical Psychology
- Florida Institute of Technology
- Email: kbartley2016@my.fit.edu
- (321)-266-5337

Antoinette Spector

“Well, my kids always come first”: A preliminary examination of the role of children in the lives of women who misuse opioids

- PhD Candidate
- Public and Community Health Program
- Institute for Health & Equity
- Medical College of Wisconsin
- Email: alspector@mcw.edu



B

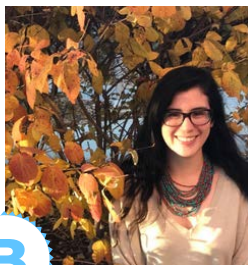

B

María José Luna

Persistence and Patterns of Substance Use Disorders: A 15-year Longitudinal Study of Delinquent Youth after Detention

- Clinical Psychology PhD Student
- Health Disparities and Public Policy Program
- Department of Psychiatry and Behavioral Sciences
- Northwestern University Feinberg School of Medicine
- Email: marialuna2023@u.northwestern.edu

Alcohol and Drug Use Interventions

<https://us04web.zoom.us/j/5628493175>

Moderated by Belinda Sims (NIDA)

Stephanie Coronado-Montoya

Intervention Preference Survey for People with Early Psychosis using Cannabis

- Department of Psychiatry and Addiction, Faculty of Medicine, Université de Montréal, Montréal, QC, Canada
- Research Centre, Centre Hospitalier de l'Université de Montréal (crCHUM)
- Email: stephanie.coronado-montoya@umontreal.ca



Octaviana Hemmy Asamsama

Trauma, Depression, and Weight Gain: Examining a Population of Veterans Completing a Residential Substance Use Program

- Cincinnati VA Medical Center Director, Substance Dependence Division
- National Coordinator, HIV and Liver Disease Fellowship
- Email: Octaviana.HemmyAsamsama@va.govohemmyasamsama@gmail.com
- (909) 254-3379

Normarie Torres-Blasco

Prims from Puerto Ricos journey /adaptation/ experience from the Primary Care Psychology Program (PCPP)

- SBBS- Ponce Health Science University
- Post-doctoral Research Associate
- American Cancer Society Fellow (133798-PF-19-120-01-CPPB)

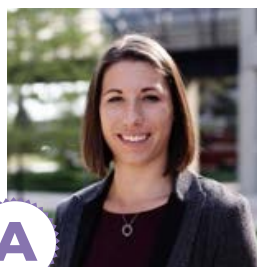

Shelbi Fisher

Positive Psychology in Alcoholics Anonymous Literature

- Florida State University
- Email: sef19i@my.fsu.edu

Opioid Use

<https://us04web.zoom.us/j/9993854324>

Moderated by Lauren Hoffman (Div 50)

Maria Parker

Quit Ratios for Cigarette Smoking among Individuals with Opioid Use and Opioid Use Disorder

- Assistant Professor
- Department of Epidemiology & Biostatistics
- School of Public Health-Bloomington
- Indiana University
- Email: map2@iu.edu
- (812)-856-5950



Phoebe Long

Examining the Relationship Between Opioid Misuse and Suicidality Level

- Counseling Psychology Doctoral Student
- University at Albany, SUNY
- Email: plong@albany.edu

Jacob Daheim

Pain Medication Attitudes Questionnaire and Conformity to Masculine Norms on Men's Risk of Abusing Opioids in Chronic Pain

- Texas Tech University
- Department of Psychological Sciences
- Counseling Psychology Doctoral Student
- Email: jacob.daheim@ttu.edu

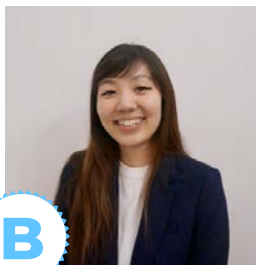

Jessica Choe

The Role of Heart Rate Variability in Individuals Living with Chronic Pain: The Heart Does Not Lie

- Nova Southeastern University
- Email: jc3882@mynsu.nova.edu

Opioid Use Interventions and Policy

<https://us04web.zoom.us/j/9629695069>

Moderated by Kristen Huntley (NIDA)

Kathleen Giarratano

**Assessing Support for Safe
Injection Sites among Constituents
in New York**

- Clinical Psychology Doctoral Student
- CSPP Clinical Psychology Ph.D. Program
- Alliant International University
- Email: kgiarratano@alliant.edu



B

Josh Becker

**Ethical Considerations of Court-ordered
Treatment**

- Doctoral Intern – Zale Lipshy University Hospital – Physical Medicine and Rehabilitation
- Research Assistant – Psychoneuroendocrine Research Program
- Doctoral Candidate in Clinical Psychology
- UT Southwestern Medical Center. 5323 Harry Hines Blvd, Dallas, TX 75390-9044
- Email: joshua.becker@utsouthwestern.edu



A

Tatum Oleskowicz

**Geographically expanded 24-week Interim
Buprenorphine Treatment: Preliminary
findings**

- Predoctoral Fellow
- Department of Psychological Science
- Vermont Center on Behavior and Health
- University of Vermont
- Email: toleskow@uvm.edu



B

Comorbid Stress and Trauma and Substance Use

<https://us04web.zoom.us/j/9423421610>

Moderated by Megan Kirouac (Div. 50)

Amanda Banks

Adverse Childhood Experiences and Alcohol Use among Black College Students: Examining the Role of Depression

- Department of Psychology at Prairie View A&M University
- Email: abanks18@student.pvamu.edu
- (832) 574 1193



A



A

Lourah Kelly

Interactive Effect of Adverse Child Experiences (ACEs) and Suicidality on Adolescent Alcohol and Marijuana Use Frequency

- T32 Post-doctoral Fellow
- University of Connecticut School of Medicine
- Email: lkelly@uchc.edu
- (860)-679-7396

Brittany Zaring-Hinkle

Posttraumatic Stress, Distress Tolerance, Gender, and Alcohol Misuse: A Moderated Mediation Analysis

- PAMPERRS Research Coordinator
- FRONTLINES Evaluation Assistant
- PhD Student, Department of Psychology
- University of Texas at San Antonio
- Email: Brittany.Zaring-Hinkle@UTSA.edu
- (405)-201-9171

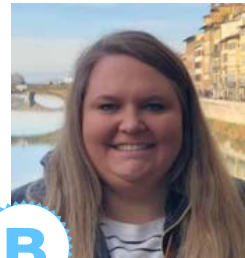

B



B

Chaniqua Mazyck

Chronic stress and substance use: The moderating effects of religion among African Americans

- University of Houston
- Hwemuda Addictions and Health Disparities Lab
- Email: cmazyck@central.uh.edu
- (713)-743-5986

Basic Science

<https://us02web.zoom.us/j/3944901747>

Moderated by Justin Strickland (Div. 28)

Andrew Craig

Experimental Analyses of Resurgence
and Their Implications for Practice

- Departments of Pediatrics, Behavior Analysis Studies, and Neuroscience and Physiology, SUNY Upstate Medical University, Syracuse, NY 13202
- Email: craig.andrew.ryan@gmail.com



B



A

Jessica Sharp

The effects of the estrous cycle and ovarian hormones on opioid intake

- Davidson College
 - Email: Jesharp@davidson.edu
-

Karl Schmidt

The role of the estrous cycle and gonadal hormones on heroin and sucrose intake

- Postdoctoral Fellow, Behavioral Pharmacology Lab
- Davidson College Psychology Department
- Email: kaschmidt@davidson.edu
- Phone: 704-894-2885
- Twitter: @karltschmidt



A



B

Comfort Boatang

Molecular Determinants of Selective D4R Antagonist and Partial Agonist Efficacy

- High Point University
 - Fred Wilson School of Pharmacy
 - Email: cboateng@highpoint.edu
 - Phone: 336-841-9718
-

Measurement

<https://us04web.zoom.us/j/8190894746>

Moderated by Susan Collins (Div 50)

Rachelle Kromash

Psychometric Properties of the Illness Attitudes Scale in a Substance Use Sample

- Clinical Psychology Doctoral Student
- East Tennessee State University
- Email: rkromash11@gmail.com
- Phone: (301) 979-2803



Renee Cloutier

Evaluating DSM-5 diagnostic cut-off scores for self-reported cannabis problem measures

- Pennsylvania State University
- Email: rmc6054@psu.edu

Alejandra Fernandez

Screening for family functioning in primary care: Preliminary evidence

- University of Miami
- Post-Doctoral Associate
- Email: axm2508@miami.edu



Silvi Goldstein

Cross-Cultural Validity of the SIP-2R for Indigenous and Black Adults Experiencing Homelessness with Alcohol Use Disorders

- University of Rhode Island
- Clinical Psychology Doctoral Student
- Email: scgoldstein@uri.edu

Thank you for supporting this important networking and science event. Be sure to spread the word and bring a friend—anyone can join this poster session, regardless of conference registration status. We look forward to seeing you there!